

COLLECTION MUSICALE EN FORMAT NUMÉRIQUE
MUSIQUE INSTRUMENTALE DE STYLE CONCERTANT

Bourgoin le cadet (XVIII^e siècle)

Sonata I

Six sonates à deux flûtes traversières sans basse – Œuvre premier (s.d.)

24

32

40

48

Allegro

9

15

22

30

38

45

50

Gracioso

1 2 3 4 5 6

Gavotta

7 8 9 10 11 12

13 14 15 16 17 18

19 20 21 22 23 24

14

25 26 27 28 29 30

31 32 33 34 35 36

20

Da Capo

26

31

Da Capo

23

30

37

44

51

Bourgoin le cadet (XVIII^e siècle)

Sonata I

Six sonates à deux flûtes traversières sans basse – Œuvre premier (s.d.)

Flûte 1

Andante

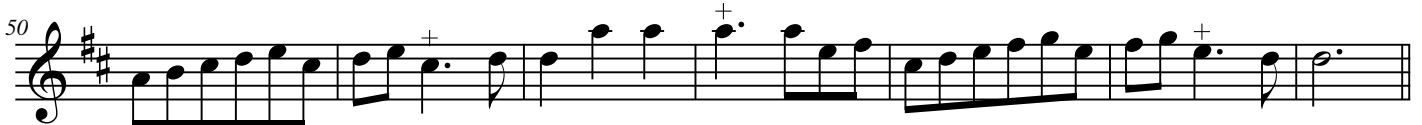
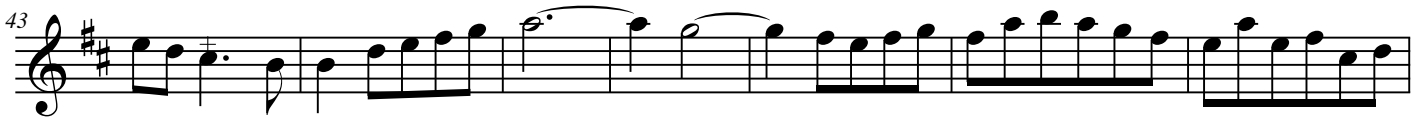

Allegro

9

15

23

31

39

45

50

Gracioso

1 2 3 4 5 6

Gavotta

7 8 9 10 11 12

13 14 15 16 17 18

19 20 21 22 23 24

Da Capo

25 26 27 28 29 30

31 32 33 34 35 36

Da Capo

Giga

8

15

23

31

39

46

52

Bourgoin le cadet (XVIII^e siècle)

Sonata I

Six sonates à deux flûtes traversières sans basse – Œuvre premier (s.d.)

Flûte 2

Andante

Allegro

Gavotta

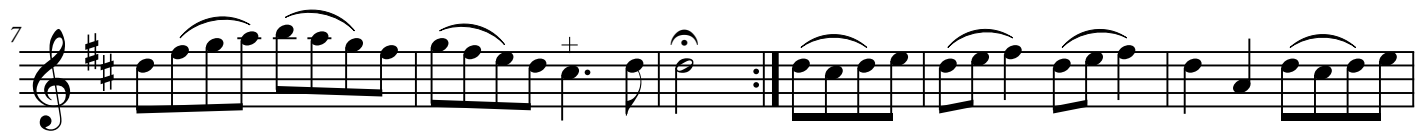

Da Capo

Da Capo

Giga

9

17

26

34

40

47

53

Accès à des enregistrements sonores et des documents musicaux
Access to sound recordings and musical documents

audionum

<https://my.pcloud.com/publink/show?code=kZekBJ7ZyAzRXxfAfDza5d34dEbeBXirxna7>

documentalis

<https://my.pcloud.com/publink/show?code=kZn8Fp7ZIQSgaSJO58XWjezbH5pspY1mJk77>